

2016-17 Annual Report



Olathe Public Schools
Foundation
meeting the need

A Message from the President



Olathe Public Schools

Foundation

meeting the need



Dear Friends,

Wow! What a year! The support that this community provides for our students, through the Olathe Public Schools Foundation continues to amaze me. Whether by helping out through recognizing teacher achievements; providing funds to make classroom grants available; helping those who are most vulnerable in times of need; donating school supplies; or volunteering to help at various events...you have shown the kids of this community just how much you care.

We've captured the highlights of the past year in this annual report. Take a few minutes to learn more about how Olathe teachers have taken an innovative idea, applied for a grant, and used the proceeds to prepare students for their future.

Our work is not yet done. With each kindergarten class entering school larger than the last...our ever-expanding district continues to be challenged by the state funding plan, a growing level of poverty among our families, and a world that expects more from graduating seniors.

Please be an active supporter of our efforts. Sponsor the Autumn Breakfast or the Golf Classic. Make a contribution to an area of greatest need, or one that you may feel most inspired by. Consider a planned gift as part of your legacy for the kids. Please stay involved with the OPSF as we continue to help the Olathe students prepare for their future.

I personally would like to say, THANK YOU...as an Olathe citizen, as a parent with Olathe students, and as the past president of the Olathe Public Schools Foundation Board of Directors.

Cheers!

Brian Geary
OPSF Board of Directors
President, 2014-15



2015-16 Financial Statements

The Olathe Public Schools Foundation Statement of Financial Position As of June 30, 2016

Assets

Checking Account	\$37,272
CD	\$93,352
Money Market Account	\$9,164
Money Market Restricted Funds	\$191,477
Investments	\$2,870,615
Other Assets	\$7,850
Total Assets	\$3,209,731

Liabilities

Funds held on behalf of others	\$19,780
--------------------------------------	----------

Net Assets

Unrestricted Endowment	\$1,223,750
Temporarily Restricted	\$1,929,018
Increase in Unrestricted Assets	\$37,183

Total Liabilities and Net Assets **\$3,209,731**

*unaudited



District-wide Innovation Grant

Rachel's Challenge

Rachel's Challenge

Focusing on the concept that each one of us can make a positive difference in the lives of those around us, Rachel's Challenge reaches Olathe students at all grade levels with a message of hope and compassion. The Olathe Public Schools Foundation remains committed to providing resources to help staff guide students thru making positive choices. The focus in the 2015-16 school year will be the continuation of staff training and completing the elementary student program and establishing Kindness and Compassion (KC) Clubs at the elementary level. A culture shift is occurring in our Olathe schools. The new norm is treating others with respect, with kindness, with compassion.

Dream big!

Choose positive influences!

Speak with kindness!

Start your own chain reaction!





Wimmer Student Care Fund

Student Care Fund It's hard to focus on science homework when you worry about how your mom is going to get to chemo treatments in a car that won't run. Trouble at home weighs heavy on some students and makes learning difficult. The Wimmer Student Care Fund helps meet the need when families of our most vulnerable students face financial hardships. Established as a tribute to former superintendent Dr. Ron Wimmer, the fund allows the current superintendent flexibility to direct these non-taxpayer funds to families within 24 hours.



Backpacks Farmers Insurance, Mayor's Christmas Tree Fund, and Veterans United Foundation. It's easy to assume that all students who show up at school ready to learn. However, for a growing number of Olathe students and their families, back-to-school expenses are a real hardship. This year, OPSF volunteers stuffed 1,650 backpacks with school supplies donated by the community and purchased with grants from the above organizations.

Student Care Fund
c/o OPSF
315 N. Lindenwood
Olathe, KS 66062



AVID Lifetime Learners

The A.L.L. Fund

Students who start their college transcripts while still in high school are more likely to attend college upon graduation, be successful at college, and graduate from college. A college education can end the cycle of poverty for a hard-working, financially challenged student.

As part of Olathe's rigorous AVID curriculum, students are encouraged to take the ACT test and enroll in AP-level courses or College Now classes which allow them to earn college credit while still in high school. These options are fee-based and challenging for students who come from families that struggle

financially. Some AVID students find themselves taking the advanced level class, but not getting college credit because they can't afford the fees or tuition.

With your support, the ALL (AVID Lifetime Learners) Fund last year provided \$22,115 in scholarships and test fee stipends...to give these students a hand up towards a better future. **To support the ALL Fund, visit our website at www.olathepublicschoolsfoundation.org.**



Recognizing Excellence

Educator Excellence/CEERA Awards

Each year, outstanding Olathe district educators and support staffers are chosen to receive the Educator Excellence and Classified Employee Excellence Recognition Awards. These valuable team members are nominated by their colleagues, students, parents and community members for excellence in meeting the needs of students in the classroom and for their work supporting our outstanding education system.

Each month, the OPSF Prize Patrol surprises two educators and two support staffers by bringing together the school staff, students, family and community members who present the unsuspecting recipients with checks for \$500.



Classroom and Extended Learning Grants

Olathe students benefit when their dedicated teachers apply for OPSF grants. Their innovative ideas pave the way for a better learning experience. Our donors fund classroom and building grants which support teachers and students in a wide range of learning opportunities such as active learning tools, equipment to measure oxygen levels in athletes, rockets for young astronomy students, better playground equipment for students with disabilities, and funding for robotics camps and activities.

www.olathepublicschoolsfoundation.org.

\$121,800 awarded in 2014-15

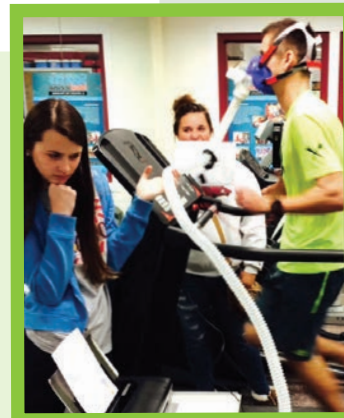
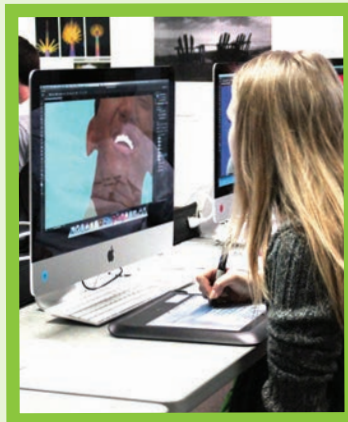

meeting the need

Scholarships

With an endowment surpassing the \$2.9 million mark, the Olathe Public Schools Foundation provides oversight and management of 30 scholarship funds, disbursing \$90,675 in scholarships to 82 Olathe students this past year. Scholarships include debate and forensics, children of veterans, visual artists, and students going to school to become educators. For a list of our scholarship opportunities, check out the OPSF website at www.olathepublicschoolsfoundation.org.



Women's Giving Circle

Powerful things happen when women gather. The OPSF Women's Giving Circle is testament to that statement. Twice last year, 100 women each gave \$100, which became \$10,000 grants to fund projects benefitting Olathe students.

In October 2014 the group funded Healthy Ravens, a project designed to address the physical and mental health needs of students at Olathe Northwest and its feeder schools. Last spring, the group helped launch the far-reaching Girls Mentoring Girls Mentoring Girls project. High school students at Olathe North and Olathe Northwest's 21st Century programs will be mentoring 6th graders from Oregon Trail and Indian Trail Middle Schools,

with a goal of inspiring them to explore a career in the areas of Science, Technology, Engineering or Math (S.T.E.M.)

Future gatherings will be held twice each year. Membership in the Women's Giving Circle is \$100 per cycle, with Sustaining Members making the ongoing commitment of \$200 a year. For more information, please contact the Foundation office at (913) 780-8222.



19th Annual Autumn Breakfast

Nearly 600 district gathered on October 25th for breakfast to hear Dr. Marlin Berry's State of the District address and to celebrate the contributions of the Olathe Public Schools Foundation to the success of Olathe students and teachers.

Guests at the 19th Annual Autumn Breakfast helped to raise more than \$100,000 which will directly benefit Olathe students and teachers through programs like Rachel's Challenge, the FRED (Families Read Every Day), classroom grants, summer school and college scholarships, and various need-based funds.

Presenting Sponsors



Gold Sponsors

APAC
Bank of Blue Valley
Capitol Federal Savings
CBIZ
City of Olathe
Community America
Farmers Insurance
First National Bank
First Student
Garmin
LifeTouch
Mainstreet Credit Union
McCownGordon
Robert Brogden Buick/GMC
Shawnee Mission Health

Silver Sponsors

Assisted Transportation
AT&T
Children's Mercy
City of Lenexa
Commerce Bank
Emporia State University
Enterprise Bank & Trust
Gilmore & Bell
Hollis + Miller Architects
HTK Architects
Steve & Nancy Ingram
JCCC Foundation
KVC Health Systems
MidAmerica Nazarene University
Olathe Bible Church
Olathe Fire Department
Olathe Police Department
Ricoh
Solid Ground Environmental
Thomas McGee, L.C.
TVH Parts Co.
YMCA of Greater Kansas City

Empowered to make a difference by contributors, the Foundation provided more than \$600,000 last year to directly support Olathe students and staff.

The Foundation looks to highlight innovation in the district and showcase OPSF initiatives. Dr. Patricia All will also enlighten guests with his annual State of the District Address.

Don't miss out on this year's Autumn Breakfast, October 25th, so reserve your tables now.

Bronze Sponsors

Ash Grove
Atmos Energy
Blue Cross and Blue Shield
of Kansas City
Central Bank of the Midwest
City of Overland Park
Delta Dental
Harlan Parker and Jason Parker
State Farm Insurance Agencies
Henderson Engineers, Inc.
Dennis & Julia Meyer
Norris & Keplinger, LLC
Olathe Chamber of Commerce
Olathe National Education Association
Olsson Associates
Payne & Brockway, P.A.
Piper Jaffray
Turner Construction Company
United Manufacturing, Inc.
Validity Screening Solutions
Westar Energy





Save the Date!
June XX, 2017

21st Annual OPSF Golf Classic



20th Annual OPSF Golf Classic

"The Olathe Public Schools Foundation's 19th Annual Golf Classic was a resounding success, driving in nearly \$106,300 in support of Foundation programs. Initiatives such as Rachel's Challenge, the FRED (Families Read Every Day) Program, and grants for innovative classroom projects are just a few of the ways the Foundation supports Olathe students and teachers.

Overcast skies gave way to beautiful weather on June 11th and 208 golfers at Prairie Highlands Golf Course in southwest Olathe. Nearly every golfer was rewarded for his or her day on the course as there were prizes for almost every hole and over 100 door prizes. In total, the Foundation gave away over \$10,000 in prizes donated by area businesses.

Presenting Sponsor



"The annual Olathe Public Schools Foundation golf outing is a first class event," said Dustin Avey, Piper Jaffray. "It is a great way to spend a few hours enjoying exceptional hospitality and a great golf course while raising funds to allow the Foundation to provide opportunities and support for students and staff in Olathe."

Corporate Sponsors

CBIZ
CommunityAmerica Credit Union
Consolidated Communications
Delta Innovative Services
First National Bank
Garmin
Hollis+Miller & Stantec
Piper Jaffray
State Farm Insurance (Harlan Parker,
Debbie Swinney, Jason Parker)

Tee Box Sponsors

Arvest
Associated Air Products
Bank of Blue Valley
Carroll Seating Company
Envision Technology Group
Heritage Electric
HTK Architects PA
JE Dunn Construction
K&W Underground
KVC Health Systems, Inc.
Lithko Contracting, Inc.
McCownGordon Construction
Olsson Associates, Inc.
Sir Speedy
Synetic Technologies
Thomas McGee, L.C.
TVH Parts Co.
Validity Screening Solutions
VanTrust Real Estate

Special Sponsors

Aerohive Networks
Shawnee Mission Health
Mainstreet Credit Union
Robert Brogden Buick/GMC
Lifetouch



Olathe Public Schools Foundation

Directed Gifts



Olathe North Geo-Science Program – Aquatic Research Tanks:

As part of Olathe's 21st Century programming, Olathe North's Geo-Science program preps students to explore careers in a wide-range of science fields. With the addition of a \$66,000 Aquatic Research Tank system, made possible by a grant from the Barton P. and Mary D. Cohen Charitable Trust, students are able to complete university-level research projects as part of their course of study. One of the two systems allows students to vary the environment of marine specimens, and the other allows individual tanks to be brought to tables for small group study.

**\$383,290 in
Directed Gifts
in 2014-15**

Olathe Advanced Technical Center – Help for those in need: With a \$10,000 grant from the R.A. Long Foundation, Olathe Advanced Technical Center (OATC) students who struggle financially have access to the tools they need to participate in the Welding, Auto Tech and Auto Collision programs and to go into the careers for which they have been trained. In some cases, support means welding boots, hoods, and tools to participate in the high school level programs. For others, it means help procuring the set of tools required to get a job or enter post-secondary training after high school.





Foundation GARMIN



Date: December 2014

Pay to the order of: Bentwood Elementary

\$ 10,000.00

Ten Thousand Dollars and no/100

Dollars

Memo: Think Like a Scientist

Cynthia L. Feldt
meeting the need

Honor Roll

The Olathe Public Schools Foundation would like to thank those who have so generously given to support our educators and our students. (Gifts from July 1, 2014)
Every effort has been made to make this report as accurate as possible. If you find an error or omission, please accept our apologies and notify the Olathe Public Schools Foundation at 913-780-8222. Thank you.

\$50,000+

Clay Blair Family Foundation
Olathe Medical Center

\$10,000 - \$49,999

Capitol Federal Foundation
Barton P. and Mary D. Cohen
Charitable Trust
First National Bank
Garmin
Hispanic Development Fund
Mainstreet Credit Union
Major Saver Holdings, Inc.
Olathe Chamber of Commerce
Foundation
R. A. Long Foundation
Robert Brogden's Olathe
Buick-GMC Truck

\$5,000 - \$9,999

Affinis Corp
Mayor's Christmas Tree Fund
Commerce Bank
CommunityAmerica Credit Union
J. R. Albert Foundation, Inc.
Lifetouch
McCownGordon Construction
Olathe Rotary Club Foundation
Shawnee Mission Health
Validity Screening Solutions
Walton Family Foundation
Richard and Susan Worrel

\$2,500 - \$4,999

Bank of Blue Valley
CBIZ
City of Olathe
Consolidated Communications
Delta Innovative Services
First Student
Bob and Mary Fry
Heritage Electric
Steve and Nancy Ingram
Olathe Public Schools Retired
Employees Association
Piper Jaffray
Thomas McGee, L.C.
TVH Parts Co.

\$1,000 - \$2,499

ACI Boland Architects
American Legion Riders -
Olathe Chapter #153
APAC - Kansas City
Arvest Bank
Assisted Transportation
Atmos Energy Corporation
Marlin and Judy Berry
Blue Cross and Blue Shield of
Kansas City
Children's Mercy
Christ Community Evangelical
Free Church
City of Lenexa
Colonial Presbyterian Church
David and Jane Conner
Sam and Patti Crawford

Debbie Swinney State Farm
Insurance
Delta Dental of Kansas
Emporia State University
Enterprise Bank & Trust
Frank and Desiree George
Gilmore & Bell, P.C.
Harlan C. Parker and Jason Parker
Insurance Agency
Harmon Construction, Inc.
Henderson Engineers, Inc.
Hollis + Miller Architects
HTK Architects PA
John Deere Foundation
John J. Sullivan, Jr. Charitable Trust
Johnson County Community
College Foundation
KVC Health Systems, Inc.
Dennis and Julia Meyer
MidAmerica Nazarene University
Geoff and Katie Neufeld
Olathe Fire Department
Olathe Police Department
Olsson Associates
Payne & Brockway, P.A.
Ricoh USA, Inc.
Robert D. Regnier Fund
Dave and Lisa Rock
Ralph Schultz Family Foundation
Mike and Lynn Simmons
Synetic Technologies
Matt and Kim Trent
Turner Construction
United Manufacturing, Inc.

VanTrust Real Estate, LLC
Virco
Matt and Laura Wiltanger
YMCA

\$500 - \$999

American Fidelity Assurance Co.
Ash Grove Cement Company
AT&T
Dustin and Liz Avey
Baker University
Joanne W. Bryan
City of Overland Park
Bill and Sharon Clair
Clockwinders Optimist Club
of Olathe
Crawford Sales Company
Carl and Debora Daniels
Nona Dobson
Eugene and Emily Eckart
LeEtta J. Felter
Kathleen Harnish McKune
Jason and Denise Herman
Honeywell Hometown Solutions
Eric and Charlene Hughes
J & J Asphalt Paving Inc.
JE Dunn Construction Company
Kohl's
Richard and Rita Lyon
Metcalf Bank
Norris & Keplinger, L.L.C.
Olathe National Education Assoc.
Olathe Parks and Recreation
Olathe South Band Boosters

Dawn Peterson
Roger and Debbie Revelle
David Sasser
Rick and Tina Schier
Sir Speedy Printing
Spark Fund
Jay Spaulding
Julie Stuckey
SureWest Foundation
Els Thermote
UNI Floor, Inc.
Union Pacific
United Office Products
Jeff and Cindy VonFeldt
Walmart
Westar Energy
Windsor Financial Group, Inc.

\$250-\$499

ACCESS
AIG Matching Grants Program
Pat All
Aly Plunkett Group PA
King David and Elizabeth Anderson
Anonymous Donors
Alison Bankowski
DeNeese Barclay
BGR Engineers
Darwin Bickford
Wilma P. Bickford
Nicole Boswell
Pamela Bradley
Karin Brownlee
Bob and Natalie Byrnes

Derrick Carpenter
Steven and Kathryn Carter
Class of 1954
Credit World Services Inc.
Dwight and Marita Douglas
David and Sandra Felter
Dale and Cindy Galemore
Denise Griffey
Gregg and Dorothy Herbert
Amy Herman
Thomas and Sandra Howell
Jim Hutchison
Jason Parker State Farm
Insurance Agency
Jayne Jones
K & W Underground
David and Therese Kearney
Robert and Margaret Kearnas
Tim and Jennifer Lambert
James and Betty Lammle
Terry and Mary Jane Margheim
Cathy McDonald
Brian and Jennifer Mehnert
William and Brenda Miller
Kathy Nelson
Mike and Kory Norris
Harlan and Kathy Parker
Phelps Engineering, Inc.
Piper Jaffray Employee
Giving Program
PNC Foundation
Judy Rapp
Earl E. Rebmam
David and Desiree Reinke



You helped meet the need!

Gregory and Susan Robertson
 Jennifer Ann Robins
 Kenneth and Donna Roper
 Kim Runchey
 Bret and Nicole Sheffield
 Tammy Siegrist
 Susan Ford Sims
 Solid Ground Environmental
 Spencer, Fane, Britt & Browne LLP
 Brian and Dian Steele
 Dan and Anne Strempeke
 David and Connie Viebrock
 Carolyn Warkentin
 Wells Fargo Matching Gift Program
 Wells Fargo Community
 Support Campaign
 Shannon and Stefanie Wickliffe
 Michael Wolgast

\$100 - \$249

Roger and Barbara Alberty
 Susan Allen
 Alice M. Amrein
 Erica Anderson
 Sara Anderson
 Rita Ashley
 AT&T Employee Giving Campaign
 Charles and Cindy Atteberry
 Ed Badsky, Jr.
 Eric and Jennifer Barnum
 Jack and Kim Bastable
 Michele Bax
 Andra Beashore
 Valerie Bentley
 Peggy Berry
 Kenneth Bevis
 Marty and Candy Birch
 Kelly and Joy Boan

Fred and Laura Bond
 Scott and Joy Bondurant
 Janee Boswell
 Tim and Lou Brady
 Mark and Krisanne Brentano
 Mark and Susan Brooks
 Kimberly Buenger
 J.C. Burcham, DVM
 Roger Burton
 Lauren Butler
 Rachel Cahill
 Pam Carpenter
 Tony and Debbie Chiaverini
 Ernie and Janet Claudel
 Leah Cogswell
 Jane Coldsnow
 Brian and Marlene Colgan
 JoAnn Colt
 Jenny Conner
 Barry Cook
 Diane Costello
 Susan Culp
 Stephanie Dancso
 Darden Restaurants, Inc. Foundation
 Connie Davis
 Pam Dennis
 Frank and Molly Devocelle
 Gordon and Susan Docking
 Brenda Douglas
 Natalie Drake
 Dreher Construction
 Driscoll's
 Dale and Megan Duncan
 Jennifer Eddings
 Marc and Jana Elkins
 Cindy England
 Tracey Enser
 Richard Fabac

John and Jennifer Fales
 Farmers Bank of Kansas City
 LaVern and Barbara Fields
 Martin and Ann Florie
 Rebecca Forman
 Fred and Sue Fuqua
 Martha Gabel
 Roger and Cami Gardner
 Stacey Gardner
 Brian and Heather Geary
 Gary and Marilyn George
 Paul Giffin
 Robert and Barbie Ginavan
 Peggy M. Graham
 Lee and Terri Graybeal
 Mary Beth Guy
 DeAnn Haake
 Haas & Wilkerson Insurance
 Brian and Lisa Hamilton
 Hannah Orthodontics
 Kim Hawkins
 Mark Heck
 R. L. and Jan Heinen
 Rob and Julie Heise
 Michael and Nancy Herberg
 Lauren Elizabeth Hicks
 Moira Holland
 Jay and Jana Holle
 Michelle Horton
 John Hutchison
 Hy-Vee
 Damien and Kristen Illum
 Edwin and Terri Jarboe
 Janice Jensen
 Bob and Barbara Jewell
 Becky A. Johns
 Johnson County Sheriff's Office
 Cindy Jones

Mason and Constance Jones
 Claire Karrasch
 Tom and Melinda Kearney
 Stephen and Nancy Keel
 Becky Keely
 Denise Kieffaber
 James and Tinita Knight
 Dave and Mary Leigh Krull
 Rick and Anne LaMar
 Peg C. Lenzen
 Lydia Circle, Redeemer
 Lutheran Church
 Bonnie Marsh
 Derek and Amy Martin
 Scott and Rhonda Mason
 Anne Mateer
 Scott Mayes
 Ralph and Heather McCain
 Richard and Pat McCartney
 Trisha McClanahan
 Brent and Jennifer McCune
 Jo Dee McGraw
 Michael and JoDee McGraw
 Jim and Cindy Medina
 Tes Mehrling
 Michael and Sharon Meoli
 Steven and Vanessa Meyer
 Milloy Family
 Laurie Minard
 Dawn Minear
 Melanie Morgan
 Anna-Lynn Morris
 Dino and Robin Motta
 Matt and Jill Murray
 Katherine Musgrave
 Greg Musil
 Nabholz Construction
 Andrea Nguyen

Margaret Nichols
 Breanne Michelle Niebuhr
 Rebecca Obold-Geary
 Darren Odum
 Jennifer Utting
 Dennis and Sarah Osborn
 David and Janet Oswalt
 Connie Owen
 Michele Payne
 Sam and Connie Perkins
 Bill and Debbie Pflumm
 Dr. Gwen Poss
 Jerry and Cynthia Pottroff
 Todd and Melissa Ramsey
 Ed and Debbie Reasoner
 Truman and Retta Reinoehl
 Rebecca Reyes
 Stacy Rezek
 Carol Roach
 Richard and Wendi Rousselot
 Brandi Marie Russell
 Janice Russell
 Nina Kelly Sanders
 Catherine Schaukowitz
 Rudolph and Mary Schmidt
 Heather Schoonover
 Kristin Schultz
 Security Bank of Kansas City
 Kemberly Selman
 Adriane Shands
 Rev. David Sharpes
 Shawnee Mission School District
 Lee and Gretchen Sherk
 Fred and Susan Sherman
 Will and Senia Shields
 Jen Shubin
 Robin Gay Simmons
 Paula Slifer

Jamie Smiley
 Randy Smith
 Lindy Snethen
 Alice Ann Snider
 Richard Sola
 Fred and Linda Starrett
 John and Amy Staton
 Tim and Julie Steele
 Brad and Debbie Stivers
 Gregory and Marsha Stoker
 Courtney Stone
 Mike Stowell
 Mark and Milisa Suckow
 Kay Turner-Forsyth
 Danielle Kay Tyler
 Deborah Lynne Underwood
 University of Saint Mary
 Valley View Bank
 Steve and Jayne Vehlewald
 Josh and Emily Vincent
 Thomas and Marge Vogt
 Dennis and Becky Vrbas
 Joyce Maxwell Webb
 Keith and Tammy Wetter
 James and Linda Wetzel
 Todd Wheat
 Thomas and Nancy Whitacre
 Robert and Linda Wilhelm
 James and Jane Wilson
 Ty and Carol Winters
 Michelle Wittenborn
 Brent Yeager
 Mistie Yearout
 Pi Zeta
 Pam Zoller

Memorial Gifts

When an individual has passed away, friends and relatives many honor that individual by making a memorial gift to the Olathe Public Schools Foundation.

John Anderson, Jr.
Erickson Scherff, LLC
Margaret Nichols

Peggy Barron
Kelly and Joy Boan
Betty Campbell
Mary Center
Mary Cochran
Sam and Patti Crawford
Don and Cheryl Everhart
Michael and Evelyn Gabbert
Dale and Cindy Galemore
Del Goodyear
Edwin and Sandra Hampton
Gregory and Vicky
Hasselwander
Terry and Mary Jane Margheim
Judy Rapp
Truman and Retta Reinoehl
Roger and Judy Stanton
Graecinda Tedder

Jerard Bickford
Darwin Bickford
Wilma P. Bickford
Joey and Carla Jackson
Donald and Jamie Thompson

Gretchen Brewer
Dennis and Sarah Osborn

Leon Brewer
Earl and Pamela Martin
Dennis and Sarah Osborn

Stanley C. Hampton
Phil and Sandra Askey
Mark and Krisanne Brentano
Roger and Cami Gardner
Kim Hampton
Michael and Nancy Herberg
Gerlinde Hopkins
Damien and Kristen Illum
John and Beth Johnstone
Jon and Lisa McCormick
Meadow Lane Elementary PTO
Shari Nicholas
Phi Kappa Psi
Jeanne M. Robinson
Clareece West

Terry Hapke
Lee and Gretchen Sherk

Hope Haynes
Jason and Denise Herman

Kean Meoli
Michael and Sharon Meoli

Toni Miller
Judy Rapp

James A. Milloy
Leslie Chandler
Larry and Donna Largent
Carol Loughery
Katherine McGuire
George and Linda Shute
Melanie DeMoss and
Laura Stumbo
Dennis and Becky Vrbas

Pamela Murphy
Jerry and Cathy Radek

Haley Nelson
Kathy Nelson

Stan Novak
Diane Humphreys
James and Jessie Jandt
Kathleen Kolodziejczyk
Catherine Schaukowitz

Jim Smith
Dr. Pat All
Ralph Dennis
Gary and Glenda Dixon
Dreher Construction
Dale and Cindy Galemore
Margaret Hodnik
Robert and Ramona Huggins
Eric and Charlene Hughes
Dennis and Julia Meyer
Olathe Noon Optimist Club
Ronald and Judy Orscheln
Ken and Joyce Roberts
Rudolph and Mary Schmidt
Heather Schoonover
Orin and Kathy Swift
David and Connie Viebrock
John and Beverly Wittenborn

Jim Thomas
Anonymous Donors
Andra Beashore
Eric and Jerri Brewer
Tad and Heather Brewer
Tony and Debbie Chiaverini
Donald and Kathryn Clear
Ernie and Janet Claudel
Mary Cochran
Marcia Cornelius
Jean Curry
Fred and Sue Fuqua
Ron and Ann Gardner
Mary Beth Guy
Stephen and Joyce Hopkins
Marsha Jones
Mason and Constance Jones
Ross and Judith Lawrence
Earl and Pamela Martin
Texanna Ollenberger
Dennis and Sarah Osborn
Harlan and Kathy Parker
Tressa Pitts
Truman and Retta Reinoehl
Ken and Joyce Roberts
Floyd and Louise Rockers
Linda Rodriguez
Arlene Smith
Hal and Mary Starkey
Brian and Dian Steele
John and Heather Tuttle
The Victor Phillips Co.
Samuel and Robin Wollard

Joe Weldin
Anonymous Donors
Brian and Christine Belden
Ramon and Janet Blachly
Roger Burton
Class of 1957
Elston Park Homes Association, Inc.
Five S Ranch
Dennis and Barbara Hansey
James Hickey
Ron and Mary Ann Hinkle
B.R. and Casey McDaniel
Mike and Kory Norris
Thomas and Catherine Owens
Mark and Karen Schuette
Orin and Kathy Swift
Allan and Ann Verhulst
Jeff and Cindy VonFeldt
Gary and Janice Wills
John and Beverly Wittenborn



Thank you for your continuing support!

Tribute Gifts

Throughout the year, there are many occasions that offer the opportunity to honor a student, teacher, principal, school, individual or couple. You are invited to participate in our Tribute Gift Program by simply indicating the honoree on your gift form or check.

Linda Armstrong
Heather Schoonover

Dr. Marlin Berry
Carl and Debora Daniels
Olathe Association of Elementary
School Principals

Royce and Deanna Bohnert
Bill and Debbie Plumm

Brougham Elementary Staff
Jolene Prochko

Dr. Debby Daniels
Heather Schoonover

Zach Doucet
Kathleen Harnish McKune

Linda Eargle
Bradlin and Debra Ellis

Judy Einspahr
Jameson Mangold

Cindy Galemore
Dr. Alison Banikowski

Brian Geary
Pamela Bradley

Sarah Gilliland
Central Elementary School Staff

Nancy Ingram
Jamie Smiley

Linda James
Stacy Rezek

Dr. Lloyd Letcher
Heather Schoonover

Mission Trail Middle School Teachers
Dawn Peterson

Michael Mosier and Family
Mike and Kory Norris

Joyce Newbanks
Stephen and Nancy Keel

Olathe District Schools Staff
Dr. Alison Banikowski

Olathe ELL and Interpreting Staffs
R. L. and Jan Heinen

Harlan Parker
Heather Schoonover

Dr. Gwen Poss
Jeff and Cindy VonFeldt

Sherry Rakes
Melanie Morgan

Andrea Sorrels
Leslie E. Laemml

Connie Viebrock
Larry Katzf

Cindy VonFeldt
Amy Herman

Linda Voyles
Heather Schoonover

Becky Urbas
Larry Katzf

Shannon Wickliffe
Jordann Ashley Wickliffe

Stefanie Wickliffe
Jordann Ashley Wickliffe

Ron and Linda Wimmer
Dr. Alison Banikowski

Brent Yeager
Olathe Association of Elementary
School Principals

Stacey Yurkovich
Larry Katzf



2014-15 Board of Directors

Officers:

President: Mimi Eckart, *Capitol Federal Savings*

Vice President: Mark McGavran, *Commerce Bank*

Treasurer: Brian Hamilton, *TVH Parts Co.*

Secretary: Moira Holland, *Kelly Construction Group*

Immediate Past President, Nancy Ingram, *Community Volunteer*

Board Members:

Jerry Barrios, *Atmos Energy*

Susan Brooks, *Farmers Insurance*

Brian Geary, *Bank of Blue Valley*

Desiree George, *United Manufacturing*

Charlene Hughes, *On TRAC*

Terri Jarboe, *Community Volunteer*

Jennifer Mehnert, *Garmin*

Julia Meyer, *Community Volunteer*

Darren Odum, *Olathe Health System*

Todd Ramsey, *Harmon Construction*

Ken Roberts, *Olathe Alumni Association*

Dave Rock, *John Deere*

Kristin Schultz, *Zoomin Market*

Paula Slifer, *REA*

Emily Vincent, *City of Olathe*

Shannon Wickliffe, *First National Bank*

Ex-Officio Members:

Ed Badsky, Jr., *Olathe Alumni Association*

Dr. Pat All, *Superintendent of Schools*

LeEtta Felter, *Olathe Board of Education*

Kathy Meyer, *Olathe National Education
Association*

Marsha Stoker, *Retired Employees Association*

Cindy VonFeldt, *Executive Director*

Staff:

Cindy VonFeldt, *Executive Director*

Katie Beaudin, *Development Specialist*

Sharon Friesen, *Executive Assistant*

Maria Gregorio, *Community Outreach
Specialist*

Mission: *Connecting financial and volunteer resources to the Olathe Public Schools to recognize and enhance educational excellence.*



You can help meet the needs of Olathe students.

Gifts can be made through the OPSF, which is a tax-exempt 501(c)(3) non-profit organization. In most circumstances, donations to the Foundation are tax-deductible.

Ways *YOU* can contribute...

Annual Fund Contributions

A gift to the OPSF Annual Fund Campaign supports the programs listed in this annual report. Gifts may be made throughout the school year, via check, credit card or pledge.

Bequests

An attorney can advise you on the many ways to leave a gift to the OPSF while saving estate taxes and/or providing for a survivor.

Fund-A-Need

Tax support isn't always available to fund items for a top-notch education. Fund-A-Need is a window into the classroom for teacher's needs.

Gifts in Memory

Pay tribute to someone who valued the Olathe School District or whose life was changed for the better by a district employee. The Foundation will acknowledge your thoughtful gift with a letter to the honoree's family.

Tribute Gifts

Consider a gift to support the OPSF for a graduating senior, teacher or that special someone who has everything. Your contribution is tax-deductible and will be acknowledged by a gift letter to the honoree.

Staff Campaigns

District employees can support the Foundation with automatic payroll deductions. Contact an OPSF representative for details.

Women's Giving Circle

Powerful things happen when women gather. 100 women give \$100 to fund a \$10,000 grant for Olathe District Schools programs

For more information contact Cynthia VonFeldt at 780-8249.

Olathe Public Schools
Foundation

315 N. Lindenwood Dr. • Olathe, KS 66062
www.olathepublicschoolsfoundation.org • 913-780-8222

